Contains the important telegraph news of the world

COSHOCTON DAILY AGE.

VOL. 2. NO. 258. COSHOCTON, OHIO, THURSDAY EVENING, MARCH 28, 1901 TWO CENTS

Ransom Dry Goods Company

DAILY BULLETIN.

Ladies' Tailored Suits

This week we have added several New Tailored Suits and Seperate Skirts to our already fine line. This makes us over 200 Ladies' Suits for your inspection. Our Suits are pronounced by all the ladies who have seen them to be the finest and most stylish in the city and much more reasonable in price.

Separate Skirts

Our line of skirts are the most beautiful line we have ever shown Our black broadcloth skirts with flounce and tucking are the great sellers. See them,

Very Respectfully

Ransom D. G. Co

PRETTY TELEPHONE GIRL IS MISSING

Miss Grace Fals Left the Bell Office Over a Week Ago

BUT HAS NOT REACHED HOME

Her Mother at Massillon Is Much Worried And Is Endeavoring to Locate Her by Wire.

Miss Grace Fals, until one week ago employed in the Bell telephone exchange in this city, is missing. She cannot be found, and her mother in Massillon is deeply worried. An inquiry had been started and developments are expected.

Miss Fals was brought here from Massillon to fill a place in the exchange temporarily, but could have secured a permanent had she so desired. She declined the offer and quit work last week. Wednesday evening she entered the exchange, and talked pleasantly for a time with Mrs. Henry who was on duty. She said she was going home to Massillon and bade her good-bye. Miss Fals expected to start for home Thursday. So far as the telephone company is concerned she dropped out and has not since been seen.

Wednesday afternoon the company's manager in Massillon called Coshocton and asked for information concerning Miss Fals. He said her mother was greatly worried as she had not heard from her daughter for a week although she expected her home before last Saturday. He was informed that Miss Fals had severed her connection with the Coshocton office and expressed her intention of going home.

An AGE reporter called this afternoon at the residence of Mrs. Miller, Third and Locust streets, where Miss Fals boarded. Mrs. Miller said she left her house last Thursday morning, and said she was going to Canton for a few days before going home. She paid her board before leaving, and did not intend to return to Coshocton.

Miss Fals is a good looking girl 18 years old, and had a number of friends in the city.

MADE A GOOD RECORD.

Ladies' Social Circle of the Presbyterian Church Was Successful.

A very pleasant afternoon was enjoyed by the ladies of the Presbyterian church Wednesday. It was the last sesion of the woman's social circle for the year. Mrs. Taylor, the retiring president, had prepared a surprise in the form of a juvenile entertainment followed by refreshments. New officers were elected for the coming year. The closing year has been an unusual social and financial success. The ladies showed their appreciation of the president's services by a rising vote of thanks, after which came adjournment for the long vacation.

Mrs. J. A. Compton is the new president, Mrs. McCurdy secretary and Mrs. F. C. Hay treasurer.

MORE BUSINESS ROOMS

Improvements to the McDowell Main Street Property.

Mrs. Katherine McDowell will make a considerable improvement to her Main street property. In fact the work has already begun.

The space now vacant between the two buildings, Parrish brothers' meat market and the dwelling occupied by Mrs. Bucklew, will be enclosed and the front of the dwelling will be extended out even with the other buildings. This will make two business rooms, one 16x32 and the other 12½x 32 feet. One will be occupied by Joe Callahan with his merchant tailoring establishment.

LOCAL MINERS WILL ATTEND

The Big Celebration to be Held in Uhrichsville Saturday.

A number of local miners will attend the big celebration to be held in Uhrichsville Saturday.

The celebration is in honor of of the inauguration of the eight hour day in the mines, and leading officers of the United Mine Workers will be present. Some, however, are busily engaged at district conventions and cannot be present.

The parade will take place in the morning, and Governor Nash and other prominent men will speak in the afternoon. A good program of sports has been arranged.

HANDSOME WINDOWS.

Dry Goods Houses Make an Unusually Elaborate Display.

The dry goods houses of the city are dressing their windows for Easter, and the display promises to be unusually fine.

The Fountain presents a handsome appearance, Decorator Rice having bent his best efforts in the direction of a handsome display. It attracts much attention and compliments are as many as the ladies who see it.

The Crawford store will be pretty when plans in contemplation are all carried out, and the window that will attract attention to the Ransom store is still veiled from public view.

Mrs. C. E. VanDusen, of Kilbourn Wis., was afflicted with stomach trouble and constipation for a long time. She says, "I have tried many preparations but none have done me the good that Chamberlain's Stomach and Liver Tablets have." These tablets are for sale at C. E. Anderson's drug store. Price 25 cents. Samples free.

RIGHT AT HOME.

Town Topics and All Kinds of Local Happenings Told in Brief.

—Gray Hardware Company.

—A number of new awnings have been placed at the windows of the courthouse.

—A. S. Caton will speak in the Presbyterian church in Warsaw Sunday evening at 7:30 o'clock.

—Pan Handle train ten was over an hour late this morning. Poor connections west is assigned as the cause.

—Mrs. H. O. Schroyer died this morning at her home in Franklin township, She suffered from consumption.

—The social given in the town hall in Roscoe by the King's Daughters Tuesday evening was well attended and liberally patronized.

—C. J. Bowen has broken ground for his new dwelling on Walnut street near Park avenue. It will be a modern house in every particular.

—The number of fishermen found along the banks of the rivers is increasing every day. Some good catches have already been made.

—It was reported this morning that diphtheria had appeared in the city, but investigation showed the patient to be suffering from another disease.

—Victor Kaser who was in jail on charges preferred by his sister-in-law, Miss Pearl G. Valentine, has been admitted to bail. His brother-in-law, Frank Maxwell, signed the bond.

—Work on the Wheeling & Lake Erie bridge at Conesville is being pushed and a large force is employed. The number of accidents has been decreased by the enforcement of strict orders that tend toward the safety of all men employed.

TO GO TO COUNCIL

For the Purpose of Securing Relief From Horses in the Street.

Residents of Chestnut street between Third and Fourth are preparing to present a grievance to council in the very near future.

During the warm days of summer some visitors to the city unhitch their horses and tie them to their vehicles under the trees which shade the block on the south side. Complaint has frequently been made but nothing ever came of it. Now, the residents say, the nuisance will be unbearable as the paving of Chestnut street has so decreased the width of the roadway as to bring the objectionable horses very near their front doors. It is probable an ordinance will be asked prohibiting the hitching of horses except where there are racks.

Diamonds Given Away.

The diamond rings to be given away at the opera house Saturday afternoon and Saturday evening are on exhibition in Smith's drug store window. They are about an eighth and a quarter karat in size and presents any one may be proud of. 1t

Our stock of wall paper for the coming season is ready for your inspection. Our papers are artistic in design. Prices to favor the buyer.
W. A. SMITH,
26-6t Park Cash Grocery.

PEOPLE WE KNOW

Their Comings and Goings and Society News in General.

—Miss Sadie Magers is ill with a severe attack of bronchitis.

—S. F. Moore and W. H. Daniels spent Wednesday in West Lafayette.

—Miss Ida M. Anderson, of Tyrone, Pa., is visiting her brother, C. E. Anderson.

—W. R. Lehew, assistant train master of the Pan Handle, was in the city Wednesday.

—Obidiah Bradford and family family moved from Otsego to this city today. They will reside on Sixth street.

—W. P. Jones, of Carnegie, was the guest of A. L. Skinner today. Mr. Jones was formerly employed as clerk in the freight station.

—Miss Nellie Hutchinson, who has been in a wholesale millinery establighment in Columbus, has gone to Washington C. H., where she will be employed during the season.

—L. W. Leonard and family will move Monday from one of the Rose residences on North Sixth street to the residence until now occupied by Mr. Bankhart on East Main street. Mis. Bankhart will visit in the East for a time, and the household effects will be stored.

—Mr. and Mrs. M. Q. Baker left this afternoon for New York where they will spend the Easter season. They will be joined by their son, Robert Baker, who is a student at Andover, Mass., and their daughter, Miss Margaret, who attends Walnut Lane seminary at Germantown, Pa.

WHEN TO PLANT TREES.

Governor Nash Issues Arbor Day Proclamation and Pleads for Birds.

Governor Nash has issued the annual Arbor Day proclamation, setting April 26 as the day when all persons interested in increasing the woodland of Ohio and beautifying the state should plant trees. He goes a step farther and says:

"I also suggest that this occasion be taken to impress upon the minds of the youth of the state the importance of preserving and increasing our song and forest birds. They are very useful in destroying harmful insects and add greatly to the beauty and attractiveness of our homes."

GOOD FINANCIAL CONDITION.

Large Amount of Money Contributed for the Presbyterian Church.

The reports of the various officers of the Presbyterian church show that during the past year about $1500 was contributed for the pastor's salary, choir expenses and incidental expenses

For missionary and educational work, including amounts for Sunday school and the various missionary societies, the contribution was $486, while the Sunday school contributed for its own support $250, and the social circle raistd $447. These make a total of $2663 for the year.

We have a very large, well lighted room in which to show you our wall paper. W. A. SMITH,
26-6t Park Block.

We have placed in stock some ingrains with border and ceiling to match. They make a very showy room. W. A. SMITH,
26-6t Park Block.

Opening Day

March 27, and continuing the rest of the week.
25-6t MRS. SUE LORENZ.

Quo Vadis.

Our theater goers may see the original dramatization at the opera house tonight. Two companies have presented parts of the play here but the Chicago Stock company have all the scenery used in this city production and fourteen people to fill the caste. Their three past plays assure our people of their capabilities and we may expect something tonight better than usual. The burning of Rome is spoken of as a realistic stage effect. The Peristyle of Peroneas is "Beauty itself" while the arena scene is the climax of dramatic intensity. The beautiful Roman Veil dance with calcium effects is also a special feature. Phone for seats at once as the house will be filled. 1t

Goodhair soap cures eczema.

PYTHIANS GREAT GAIN

The Sixty Thousand Mark Has Been Passed.

MAY GAIN TEN MORE SOON

Grand Keeper of Records Gives Out a Report That Will Make Members of the Order Rejoice.

The army of Pythians in this state has passed the sixty-thousandth mark. On December 31, when the books were closed, the total membership numbered 60,115, as shown by the annual report of William Beatty, grand keeper of records and seal, which was made public Tuesday. The aim of the Pythians for some time has been to see the order go beyond the sixty-thousandth mark, and now that it passed that figure, they aim to put it above seventy thousand in the next five years.

The annual reports show that the membership on January 1, 1900, was 57,932. During the year 4,682 were initiated; 418 reinstated, and 939 admitted by card. The suspensions amounted to 3,264, expulsions were fourteen, withdrawals by card numbered 470, and 398 members died. The total gain during the year was 2,183. Of this total membership, two are past supreme chancellors, 4,772 are knights, 141 esquires and 134 pages. At the beginning of the year there were 657 lodges, and during the year two were instituted. Ten charters were surrendered and three lodges consolidated, leaving a total number of subordinate lodges 646.

The cash on hand at the opening of the year amounted to $42,395.15 and the receipts were $56, 847.16, making $99,242.31 that passed through Mr. Beatty's office in Toledo during the twelve months. Of this $38,298.25 went into the Pythians' Home fund and $29,563.07 went into the general fund leaving a cash balance on hand of $31,380.99. The disbursements by the subordinate lodges during the year were as follows. For sick benefits, $111,403.57; for funeral benefits, $18,934.18; for others reliefs, $5,355,90; for the education of orphans, $38,298.25. The total amount expended for relief was $173,991.89. The current expense of the subordinate lodges was $235,898.93. Paraphernalia and supplies cost $24,748.32. During the year the subordinate lodges had on hand $240,365.46. The receipts of the subordinate lodges during the year amounted to $506,978.10 and the assets at the end of the year were as follows: Cash on hand, $240,365.46; investments, $327,256.66; real estate, $320,920.57, and paraphernalia, furniture, etc., $426,163.48. The total amount of the assets is $1,314,706.17.

During the year 259 applications were rejected, sick benefits were paid for 32,784 weeks, 6,272 brothers were relieved, 388 brothers were buried, $1,192.80 was contributed to Utah sufferers, and $1,575.43 was sent the Pythians who suffered loss at the Galveston flood. At the end of the year there were 134 children in Pythian orphan homes, at Springfield, as the charges of the Pythian lodges of the state.

The larger portion of our stock of wall paper was bought direct from one of the best factories in the United States. Come and see them.
W. A. SMITH,
26-6t Park Cash Grocery.

Opening Days

March 27, 28, 29, 30. Don't fail to see the fine display of Easter hats.
25-6t MRS. SUE LOSENZ.

WANTED—Girl for general housework. Good wages.
MRS. C. MCCOY,
tf 652 Main street.

A. N. Compton, trunk store.

Grand Easter opening Arcade Millinery Friday and Saturday, March 29 and 30. 26–5t.

SEE THE DISPLAY OF
$18 SUITS
—IN—
L. K. Beach's
SHOW WINDOW

The Crawford Store,
(NEXT DOOR TO P. O.)
Today's Store News.
THURSDAY, MARCH 28, 1901.

Tailored Gowns for Ladies and Misses

The display of ready tailored gowns in stock for inspection of those who visit the store to-day is the finest yet.

Variety something astonishing —styles, materials and colors.

The very latest touch that fashion suggests and taste approves is here in reality, so you can see exactly how it looks—far better than the best plate of the most advanced Fashion Journal.

NOTICE.
To School Children.
Particulars of our Black Cat Sketching Club.

The Prize for the Week.	One dollar for the best picture of a Black Cat either a funny cat or a serious cat.
The prize for each day	Is a pair of Black Cat Stockings for the best picture brought in that day.
The Age	Of the school children must be under 12 years.
The Size	Of the picture is to be 8½x 11 inches.
Card Board	The right size will be furnished any boy or girl by calling at the store.
The Judges	Of the pictures will be three of the novelty artists.

—This cat was drawn by a school child who does not live in Coshocton. You can beat it.

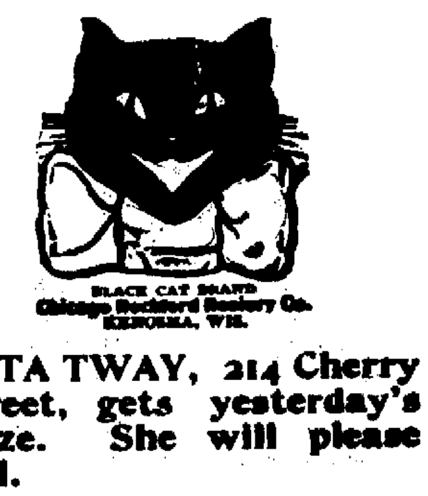

ALTA TWAY, 214 Cherry Street, gets yesterday's prize. She will please call.

The Crawford Store.
Telephone 188

NEWSPAPERARCHIVE® NEWSPAPERARCHIVE®

Coshocton Daily Age

PUBLISHED EVERY EVENING
(Except Sunday)
—BY—
THE AGE PUBLISHING CO.

THURSDAY EVENING, MAR. 28, 1901.

Entered at the postoffice at Coshocton, Ohio, as second-class matter.

AGE OFFICE TELEPHONES:
City Editor, ... 182

TERMS OF SUBSCRIPTION—Delivered by carrier to any part of Coshocton or Roscoe, ten cents a week. By mail to any address, $5.00 a year.

COLLECTION DAYS.—Collections for the DAILY AGE will be made every two weeks. On every other Saturday the carriers are expected to call on every subscriber who has not paid in advance, and we hope that all will remember the boys and be prepared for their bi-weekly calls, so as to save them frequent trips. It will be best for all concerned to make collections regularly and promptly.

REPORT IRREGULARITIES.—All subscribers on carriers' routes who do not receive their paper regularly and promptly, will confer a favor by notifying the business manager.

GIVE US THE NEWS.—Whenever you know an item of news, large or small, please inform the DAILY AGE office by telephone or otherwise, whether you have all the particulars or not.

ADVERTISEMENTS. — To insure change of display ads. the same day copy must be in hand before nine o'clock.

TO OUR PATRONS.

Regular carriers have no papers to sell. If they offer any on their routes the papers are taken from subscribers who are missed, or purloined from the office. The office will be thankful for the report of any such irregularities.

Notices for church festivals, church entertainments, etc., where the object is to raise money, will be charged five cents a line each insertion.

Cards of thanks, resolutions of respect, society meetings, obituary notices, and advertisements of balls and celebrations will be inserted for five cents a line. News notices of marriages, births and deaths will be inserted free.

UNION LABEL

THE CITY OF COSHOCTON.

The proposition to advance Coshocton from village to city should only be answered in one way by the people next Monday when they go to the polls. Every argument favors the move. There are no good reasons why it should not be done.

Coshocton has outgrown its old clothes and is ready for a neat, new, Easter gown. Its people are progressive in all other things, and there is no reason why it should longer be numbered among the villages of Ohio. A city government will give it advantages such as cannot be obtained under the present order, and it is the intent of the law that when so many people are gathered in one corporation they shall have these advantages. In fact control of so much territory and so many persons becomes difficult under village laws while with a city government it is made advantageous for all.

A leading feature of the changes and one which no voter can afford to overlook is the council. With the town divided into wards each ward will be represented by two residents of that ward elected by people residing within its boundaries. The people can then hold their representatives directly responsible for their public acts, and if they do not meet approval they can be displaced by men who will do what is right. If some improvement is desired in some particular part of the city it will not be necessary to take the entire council to task if it is not done nor cover them all with glory should it be accomplished. It will necessarily increase the membership of council and six men will not be called upon to do the work that should be given more than double that number. It is an improvement over the village system so great as to admit of no comparison.

THE AGE has been asked concerning taxes under the new order. There need be no change. Men who are conservative and will work in the interests of their constituents will vote no more takes under a city government than they would if elected under the old system. The fear arising from any assertion that taxes will be heavier is unfounded and should be put aside as a nightmare unworthy of the consideration of the thinking voter.

The movement does not partake of partisan politics. In short there is no politics in it. It is for the good of all the people, the betterment of the entire community. It must come some time, and for the performance of good works there is no time like the present. Coshocton, enterprising, pushing and ever moving forward cannot afford to defeat the proposition to be submitted. For advancement—yes.

[illegible] when results from a disordered condition of the stomach and [illegible] of the bowels. A dose or [illegible] Chamberlain's Stomach and [illegible] will correct these disorders [illegible] Sold by C. E. Forbes

JUDGE MAXWELL DIDN'T COME

There Was No Session of Common Pleas Court.

Judge Maxwell was expected by attorneys of the city Wednesday, but he did not arrive and there was no session of common pleas court. The business to be disposed of consists of a number of minor cases, and it will not require long to wind up the term.

Judge Maxwell was expected today and he came. Court is being held.

Editor Harmsworth's Views.

New York, March 28.—Alfred Harmsworth, the proprietor of the London Daily Mail and other publications, sailed for home. When asked whether he had reason to change his opinion, which he expressed on his arrival here, as to changes which will be made in newspapers, he said: "No. I believe that the changes will come and that there will not be a gradual change. Some one will step in some time and make the changes. The newspapers in England are too heavy and those here too light. Papers here lack courage."

A Good Cough Medicine For Children.

"I have no hesitancy in recommending Chamberlain's Cough Remedy," says F. P. Moran, a well known and popular baker, of Petersburg, Va. "We have given it to our children when troubled with bad coughs, also whooping cough, and it has always given perfect satisfaction. It was recommended to me by a druggist as the best cough medicine for children as it contained no opium or other harmful drug." Sold by C. E. Anderson, No. 2, Forbes block.

See new Bed Room Suits and Hall Racks at

Coshocton Installment House,

Best in the city for the money. 520 Main St. Cash or Credit.

You're safe
from coughs and colds if
you have

DR. JAMES'
CHERRY TAR SYRUP

in the house.
Pleasant to take.

At Drug Stores.
25 cents a Bottle.

Sold by C. E. Anderson, No. 2 Forbes Block, Coshocton. and C. M. Ferguson Roscoe.

COMPOUND EXTRACT
POKE ROOT AND BURDOCK
FOR THE BLOOD

C. E. Anderson's drug and book store Forbes block.

Do not fail to enter the Model Bicycle Contest.

Are You a Buffalo?

This is the question of the hour, but a still greater question is have you seen The Model about spring clothing?

Take Hold of These With Left Hand,

Or right hand either, and examine them. We are talking about our great line of Spring

Manhattan Shirts

A shirt made exclusive in style and guaranteed for service.

We haven't any

Spring Hats

to sell at 11c, but we have the swellest line of

Soft and Stiff Hats,

From 50c to $3,

That have ever been brought to Coshocton.

All Stylish Buffalo's

Are wearing the New Boulevard Necktie here. See them in our window.

THE MODEL.
LEADING STRICTLY ONE PRICE CLOTHIERS AND MENS OUTFITTERS
NICHOLAS & BURNS & SOK PROPS.

DR. G. SMITH,
DENTIST.
Schaich Building, over Mrs. Mann's Millinery store, Coshocton, O.
Gas administered for the Extraction of teeth. Crown and Bridge work a specialty.

Lace Curtains.

The curtain season is near at hand and of course you will be in need of something of the kind. We have them from the cheapest to the best. 2¾ yd. curtain at 35c per pair; others at 50c, 75c, $1.00, $1.25, $1.50, $2.00, etc. It will pay you to see our line before you buy from others. Come in early as some of our numbers are limited.

We have a large supply of window blinds. Everything that you want in this line from 10c felt to 45c linen.

A large stock of curtain poles, the cottage kind at at 10c; others at 20c and 25c.

Floor oil cloth at 25c and 50c per yd. up to 2 yds. wide.

See window display for curtains, shoes, oil cloth and carpets.

Davis & Rogers

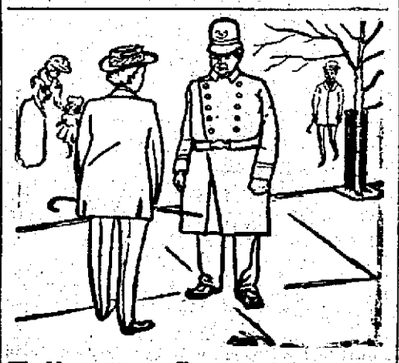

Tell your Troubles To us about your Clothing, not to a policeman. If you have trouble in getting a fit call on us, we make correct measurements. We are accurate up to eight's and thirty second's of inches, and therein lies the secret of our successful fitting. The

Imported and Domestic Cloths

we are showing for Spring Suits and Top Coats are very attractive. The quality and style is in them and cut and fitted perfectly they make Suits which are dressy and serviceable.

Harris the Tailor
433 Main Street.

PEOPLE'S WANT COLUMN.

Free to Patrons of THE AGE.

All advertisements which come under the heads of for sale, for rent, situations wanted, lost, found, etc., will be printed free of charge for patrons of THE AGE. To others than patrons there will be a charge of five cents a line—count seven words to the line.

The announcements of business houses or agencies will not appear in this column. We hope our patrons will not hesitate to let their wants be known through this column

WANTED.

GRAVEL—To give away 20 loads to the first one that will haul it away. C. Lyon Denman, 789 Chestnut street. 28

RAGS—Fifty pounds good, clean cotton rags. Inquire at McCabe & Knoff's bicycle shop. 26

EVERYBODY—To read my ad on 4th page of this paper. Ed Judd

TYPEWRITER—A second hand machine in fair condition. Address 582, Coshocton. 18

GIRL—To do general housework. Apply to Mrs. J. J. Rose, 527 Chestnut street.

FOR RENT

ROOMS—Three at 134 South Sixth street.

HOUSE—Six room between Eighth and Ninth streets on Locust. Inquire at 847 Locust street.

HOUSE—Four room house, 561 Locust street. Also furnished room. Phone 463.

HOUSE—Modern seven room house on Cambridge street. Possession given April 1. Phone 285. John Heskett. 27

ROOMS—Two, large 295 North Sixth.

ROOM—Furnished front room. 245 North Fourth street. 26

HOUSE—Eight rooms, Locust and Third. FRED WAGNER. 26

HOUSE—Nine room house on Chestnut street. Apply at Nicholas & Merrell. 23-1wk

ROOMS—Suite of five on second floor with water. No children. Inquire 115 North Fifth street. 3 St

HOUSE—Brick residence, eight rooms, Chestnut street. Theo. Agnew.

ROOMS—On Walnut street. J. N. Wood.

FOR SALE.

MARE—Eight years old, foaled, quiet. Inquire of Frank Foster, Roscoe.

BUGGY WHEELS—Set of four new wheels. Price $4.50. A. D. Freeze, Coshocton Grocery company.

LOT—Lot 1081 in board of trade first addition. Stogner & Williams. 28

HOUSE—Corner of Cherry and Elm street. Inquire of Tom O. Johnson.

HOUSE—Suitable for selling purposes or summer kitchen. Apply 501 Mulberry

FOUND.

[illegible]

ITS A GOOD PLAN

To visit all the stores in the city and look at their line of Clothing and Gent's Furnishings. Look at them careful how they are made, and one thing do not forget to ask the price, then come to

THE BOSTON

and Strauss & Thompson will show you the difference in their clothing from others, they have that Tailor Made look to them, and then the patterns are just the same as your tailor will show you, then the most interesting point is the PRICE. Strauss & Thompson are the clothing people who have made good clothing cheap in Coshocton. We boldly claim to sell better goods for the least money than any other house in the city.

Strauss, Thompson & Co **THE BOSTON.**

Notice of Application for Franchise.

INCORPORATED VILLAGE OF COSHOCTON, O.
Office of Village Clerk.

Notice is hereby given that The Zanesville, Adamsville and Coshocton Electric Railway Company on the 12th day of March, 1901, made application to the Council for permission to construct and operate a street railroad on the following streets: Beginning at the eastern corporation line on Chestnut street; thence westerly along and on said Chestnut street to Main street; thence westerly along Main street to Water street. The number of tracks on each street to be one, except where double tracks are specified. Said grant to be for 25 years.

3-19-23t. F. F. WAGNER, Village Clerk.

Gamble & Co.,
Call Tel. 49.

T. W. V. & O. Time Card.

WESTWARD, DEP'T.	ARR
Mixed train, 2 p. m.	mixed 10:15 a.m

Connects at new union depot, Toledo, O., with Mich. Central Ry.; T., St. L. & K. C.; L. S. & M. S.; D., S. S. A.; D., G. R. & ; Grand Trunk System; D., G. H. & M., and Wabash Ry.

All trains on T., W. V. & O. division run daily except Sunday.
WM H. KIPP, Ag't at Coshocton

Suit, Overcoat or Trousers

Of new goods, latest styles, at popular prices. Also a complete line for ladies skirts and jackets Pressing and cleaning.

CALLAHAN
509 Main St. Up Stairs.

—Established 1872.—
THE COMMERCIAL BANKING CO
Capital $50,000 Surplus $25,000

J. W. Cassingham, President; H. C. Herbig, Cashier. E. L. Lybarger, Vice President. Jos. K. Johnson, Ass't Cashier.

S. STEINBERG, President. F. SCHAEFFER, Gen. Man. & Sup.

The Marietta Artificial Stone Co.

Portland Cement Pavements.

Layers of Cement Sidewalks, Cellars, Yards, Carriage Houses, etc. All work guaranteed. Marietta, O. Coshocton office, Hotel Mecca. tf

PROFESSIONAL CARDS.

DR. T. W. LEAR,
Office in Dent residence on Fifth St. near depot. Telephone, Office No. 295, Residence No. 298. 3-2-1m

W. A. HIMEBAUGH,
ATTORNEY-AT-LAW.
Office in Nicholas Block.

The Eureka Laundry
AND DRY CLEANING.
Joseph R. Wilson, Prop.
Work called for and delivered free Phone, 95.

CHARLES B. HUNT
ATTORNEY-AT LAW,
Notary Public. Hunt Building

DR. R. C. EDWARDS,
Office in Residence, 601 Chestnut St. Phone 305.

"Clover Hill" Butter

Home Apples.
Chickens
Lettuce
Radishes
Onions

WE secured a nice lot of home apples, 3 varieties, 30c per peck. If you want a nice Chicken, alive or dressed, call and leave order or phone 94 Angel food, chocolate, fig, cocoanut, lemon, jelly rolls, or Devil's food cakes. Sure of a good meal if you buy of

PARK CASH GROCERY,
W. A. Smith.

FEASLEY & BLOWERS.

Slate and Tin Roofing and all kinds of repair work. Metal ceilings a specialty. Galvonized iron cornice and skylight work.

Phone 164. McClain Building, Chestnut Street

Easter Shoes Are Patent Leathers.

Let us supply you Easter Footwear. We carry the largest assortment, the newest styles and the very best qualities in Ladies', Misses, Men's, Boys' and Little Gent's Shoes for Easter, for Spring and for all times. We have our new spring stock in shape and will be pleased to show it. Come in and see for yourself that we lead the trade in fashionable well made footwear.

Ladies' Patent Leather,	$2 50 to $5.00	Men's Patent Leather...	$3.50 to $5.00
Misses " "	1.75 to 2.00	Boys' " " ...	3 to 5 3.00
Child's " "	1.25		

Little Gent's patent leather, 8½ to 13½, $1.50 and $1.75.
They are just what you want if you are looking for a good shoe at a fair price.

WALKER & CANTWELL The Shoe Hustlers

J. E. GLASS & CO. UNDERTAKERS AND EMBALMERS
553 Main Street. Phone No. 498. Residence, No. 499.
d-2-9-3m

HAVE YOU SEEN THE

20th Century

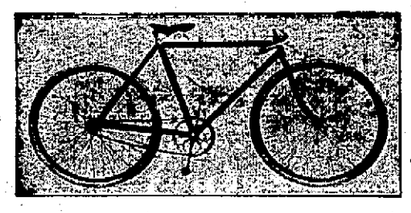

20th Century

BICYCLE

It embodies every feature up-to-date and has beautiful racing lines. Here are the specifications. Shelby tubing, one piece crank hanger, Morgan & Wright tires. There are none better. See it and inquire the price.

BURNS & GOSSER.

? The Question Answered ?

Who carries a complete line of the leading makes of STOVES

C. S. WOLFORD
Main Street,
COSHOCTON, - OHIO.

Who shows all the popular designs and styles of STOVES

A Covering for the Feet

Is not all a shoe should be. A man demands that it shall be comfortable and durable, a woman that it shall be stylish. We require that every pair of shoes coming into our stock shall have all of these good points. Then we know that at our price each customer is getting dollar for dollar value for their money. Our line of shoes for men, women and children comprises every variety of shape and style.

Brendel Bros.,
Prices of Peace. Cash and One Price.

NEWSPAPERARCHIVE®

"I had a running sore on my leg for seven years," writes Mrs. Jas. Forest of Chippewa Falls, Wis, "and spent hundreds of dollars in trying to get it healed. Two boxes of Banner Salve entirely cured it." No other salve so healing. C. E. Anderson.

Notice to Ladies and Gents

All kinds of Cleaning and Dyeing done. Will call and deliver on short notice. Phone 305.

E. J. KUNTZ,
Agt. for Lang, Zanesville.

Palacine Oil

Brilliant, Peerless, Odorless and Smokeless. For sale by

L. B. BARCROFT.

636 Walnut Street. Coshocton. O.

Rheumatism and Liver Complaint

Mrs. S. C. Abell, of Syracuse, N. Y., says she suffered from this serious complication for many years. Physicians' treatment did no good, and she finally became too ill to walk. She then took Favorite Remedy, which helped her at once, and after taking six bottles is now

Entirely Cured

Favorite Remedy goes to the seat of the trouble—it corrects irregularity and disease of the liver and kidneys, and will cleanse the blood from all impurity. It can be depended on every time, and will restore health, strength and vigor. One bottle will prove it to you. Use

Doctor David Kennedy's Favorite Remedy

Sold by druggists or sent, express prepaid, for $1 per bottle.
If you wish to test it, send for Free Sample Bottle,
Doctor David Kennedy Corporation, Rondout, N. Y.

Little Drafts

of chill and damp forecast heavy drafts upon the health and vitality. When a little cold or cough is threatening you with throat or lung troubles, before digestive weakness sets in, before the blood grows thin, take

HAGEE'S CORDIAL of Cod Liver Oil

with Hypophosphites of Lime and Soda

The greatest remedy for all affections of throat and lungs ever discovered by medical science. Contains all the good of cod liver oil without the grease. Sold everywhere. $1.00 a bottle.

KATHARMON CHEMICAL CO., St. Louis, Mo.

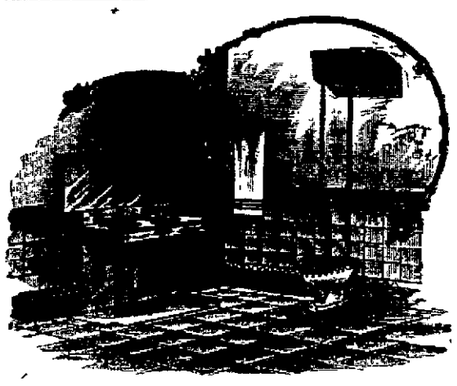

CHAS. HEIMAN,

MODERN PLUMBING AND HEATING.

Steam and Gas Fitting. Special attention given to repair work. Prompt service. We are here to please those desiring first-class work at reasonable prices.

West Main Street,
Phone 387. Opposite City Hall
26 2m-e-o-

NO such a line of Bicycles has ever been presented by one house as we now have on exhibiion---Rambler, Record, Eagle, White, Imperial, Ideal, Eclipse and others.

You should see them in order to appreciate this stock A full line of sundries and the repairing will also receive prompt attention. All wheels are fully guaranteed, and the prices are lower than ever.

J. A. COMPTON

Coshocton, Ohio.

DR.

E. S. McDONALD, DENTIST.

Geidel Building, Opposite Opera House, Coshocton, O.

California Excursion Rates via W. & L. E. Ry

Beginning Tuesday, Feb. 12th, and every Tuesday thereafter until April 30th, the Wheeling and Lake Erie will sell second class settlers' tickets to San Francisco, Los Angeles, San Diego, San Jose, Sacramento, Redding, Colton and all intermediate main line points in California at the rate of $38.50. For routes and time call on W. J. Davies agent. tf

Always a full stock of

FRESH CIGARS and TOBACCO at

March's Cigar Store,
406 MAIN STREET.

War Will Continue.

Boston, March 28.—Senor Sixto Lopez, formerly secretary of Aguinaldo, was informed of the capture of the noted Filipino leader and was asked if he had any comment to make upon it. Senor Lopez expressed doubt as to the correctness of the report, but said that even if it were true there were other Filipinos besides Aguinaldo who would take the leadership, and that the defense of the Filipinos would go on.

To Be Reappointed.

Little Rock, March 28.—General Powell Clayton, ambassador to Mexico, who is here attending a meeting of the Republican state central committee, announces that he has promised to serve four years more as representative of the United States in Mexico.

SEIZED BY FUNSTON.

General Aguinaldo Held a Prisoner at Manilla.

WAS CAPTURED AT HIS HIDING PLACE

Daring Enterprise of the Kansas General Crowned With Complete Success—Plan of the Hazardous Journey to the Interior, the Seizure and Its Probable Effect.

Manilla, March 28.—General Aguinaldo, the leader of the Filipino uprising, is a prisoner in the hands of the American military authorities in this city. General Frederick Funston's daring project for the capture of Aguinaldo in his hiding place in the province of Isabella, island of Luzon, has proved completely successful. Aguinaldo was captured there on March 23. The United States gunboat Vicksburg, Commander E. B. Barry, with General Funston and Aguinaldo on board, arrived here.

The province of Isabella, where the capture of Aguinaldo occurred, is on the island of Luzon, about 200 miles northeast of Manilla and about 75 miles north of Baler, on the eastern coast, which place was made memorable by the capture of Lieutenant Gilmore and his party from the gunboat Yorktown in April, 1899. Isabella province is wild and mountainous.

In January, from his hiding place in the province of Isabella, Aguinaldo wrote letters anathematizing the subchiefs who had taken the oath of allegiance to the United States Later Aguinaldo ordered the insurgent forces in southern Luzon to join him at a rendezvous in Isabella province. The native officer intrusted with these orders secretly negotiated with the Americans.

On securing necessary information General Funston planned Aguinaldo's capture, and with General MacArthur's

GENERAL FRED FUNSTON.

authorization, Funston proceeded two weeks ago to make the attempt. With Surgeon Major Harris, Captain Newton of the Thirty-fourth infantry, Lieutenant Admire of Twenty-second infantry, Lieutenant Mitchell of the Fortieth infantry, six veteran scouts and a company of native scouts, all picked men, General Funston embarked on the gunboat Vicksburg and were landed on a remote beach above Baler.

It was arranged that Aguinaldo's emissary, with the native scouts, should pass themselves off as insurgent troops, who, having captured General Funston and others, were taking them as prisoners to Aguinaldo. At the right time, when brought before Aguinaldo, General Funston was to give a signal, when the tables were to be turned and Aguinaldo was to be seized.

News at Washington.

Washington, March 28 — The capture of Aguinaldo is a source of great satisfaction to the president and his advisers. Coming so soon after the surrenders reported by General MacArthur of prominent Filipino officers and the successful establishment of civil government by the Taft commission, they feel that the end of warfare in the islands is near at hand With the expected collapse of further opposition the hope is expressed that it will not be necessary to maintain such a large standing army in the islands as is now contemplated.

The disposition of Aguinaldo, now that he has been apprehended, will be an interesting one for the administration to determine. As the leader of an insurrection against the United States government Aguinaldo may be tried and executed, a lesser punishment meted to him by executive clemency, or complete amnesty extended.

Assaulted by a Mob.

Wilkesbarre, Pa, March 28.—A mob of breaker boys and men and women sympathizers with the striking girls of the Ramford silk mills, this city, set upon Superintendent Spears and his assistant The superintendent was on his way to this city in a car when the crowd of boys met him and with mud and stones fired volley after volley, yelling and jeering Spears and his companion were ejected from the car upon demand of the mob. Policemen dispersed the crowd, but not before Spears had been felled with a stone, which cut a deep gash in his jaw.

ANTHRACITE SITUATION.

Meeting of Executive Board Called. Morgan's Promise.

Wilkesbarre, Pa., March 28.—President Mitchell of the United Mine Workers of America has issued a call for a joint meeting of the national executive board and the presidents of the three anthracite coal districts of Pennsylvania, to be held here Friday morning. The meeting is called in pursuance of resolutions adopted by the recent convention of mine workers at Hazleton, and for the purpose of considering the report President Mitchell will present regarding his visit to New York, where he has been endeavoring to secure a conference with the coal operators. It is believed the action to be taken at Friday's meeting will remove the uncertainty as to whether a strike will be declared on April 1.

Morgan to Assist.

New York, March 28.—A delegation composed of five men, representing trade interests in the Pennsylvania anthracite coal regions, with the Rev. Edward S. Phillips acting as chairman, held a conference with J. Pierpont Morgan in the private office of Mr. Morgan in this city. The conditions of unrest in the anthracite coal region at present were set forth in the briefest possible form by Father Phillips, who presented the delegation to Mr. Morgan, and to whom Mr. Morgan expressed his interest in their errand and his willingness to make a personal effort to prevent a strike, though he declined to hold a public conference with the labor leaders.

Editor Scott Resigns.

Indianapolis, March 28. — W. C. Scott, editor of The United Mine Workers' Journal, has mailed to President Mitchell his resignation, to take effect a week from next Saturday He assigns no reason for resigning other than that he has held the office more than two years, and believes it well to make way for some one else. Who Scott's successor will be has not been announced The appointment is in the hands of President Mitchell, subject to the approval of the national executive board.

Pursuit Abandoned.

London, March 28.—A dispatch from Lord Kitchener to the war office, dated Pretoria, says: "Our casualties in General Babington's action were two killed and seven wounded. The Boers left 22 dead and 30 wounded. As their pursuit was rapid, many Boer casualties are likely. The operations of March 23 drove the enemy north from their positions at Kaffir's Kraal. On March 27 the pursuit was continued by mounted men only. The enemy's rear guard was driven in by a combined movement on both flanks. Their convoy was then sighted at Leeuwfontein. The grays, New Zealanders and bushmen pushed on The enemy attempted to take up a position, but the grays and other troops rode down all opposition and gave him no chance The convoy was ridden into and the enemy's retirement became a rout The pursuit was continued until the horses were exhausted."

Cleveland on Venezuelan Dispute.

Princeton, N. J, March 28 —Ex-President Grover Cleveland delivered the first of two lectures on "Venezuelan Boundary Disputes" before the students and friends of Princeton university in Alexander hall Professor Woodrow Wilson introduced Mr. Cleveland. As the speaker arose to begin his lecture he was greeted with three long, loud cheers from the student body. He was strongly applauded several times while delivering the lecture. Mr. Cleveland traced the dispute from its origin, and told how England constantly refused to arbitrate. Thursday nigh he will explain the part taken by the United States in the controversy.

The Plague.

Cape Town, March 28.—Twelve fresh cases of bubonic plague were officially reported. Eight of the victims are Europeans and four are colored persons Two colored victims died. The Malays are causing the authorities much trouble, but the priests are helping the government to enforce sanitary regulations, although drastic meaures may be necessary to impose precautions upon the irreconcilable.

Jury Discharged.

Muncie, Ind, March 28. — After 25 hours' deliberation, with no further hopes of reaching a verdict, Judge Leffler discharged the jury that heard the evidence against Dr. Garrett Leach, charged with the death of Miss Mary Farwig of Richmond, from an operation alleged to have been instigated by John Diehl, the Anderson manufacturer, now in prison

New Anglo-German Cable.

Berlin, March 28 —The work of laying a new cable between Emden, province of Hanover, Prussia, and Bacton, county of Norfolk, England, will be begun Tuesday. This will be the seventeenth Anglo-German cable line.

Eight Thousand Victims.

London, March 28.—A Calcutta correspondent says: "Eight thousand people died of the plague last week in Bengal alone, including Calcutta. Whole towns are being deserted. There is, however, no panic."

AVONDALE.

AVONDALE, March 27.—James Harrington Boyd, professor of mathamatics in the Chicago university, was the guest Tuesday of W. F. Park and family.

Mr. and Mrs. Seamore Steffy left Monday for a week's visit at Dundee.

Mrs. Ann J. Moore spent Saturday with Mrs. F. W. Ruegseggar at Baltic.

Miss Emma Schlarb is visiting at the home of Will Leech near Bakersville.

There will be an Easter service in the M. E. church next Sunday evening.

Miss Nettie Dinsmore, of Keene, is visiting friends.

Frank Baughman, of Coshocton, spent last Friday and Saturday here.

The shipments this week were: car stock Monday by Jake Huffman, Baltic; car of dairy cows Tuesday by Jake Stilgenbauer, Keene; two cars baled hay by A. L. Findlay, Roscoe.

Mrs. Samuel Rinehart, of Baltic, was the guest of Mrs. Moses Wednesday.

J. C. Elliott has sold the Michael Frock farm to Samuel Varnes, of Crawford township.

Jane Boyd, aged 100 years, has gone to make her home with her nephew, A. T. Boyd.

Rev. Mr. McCullough was in Baltic Tuesday and Wednesday.

Charles Huff, of Keene, was in town Tuesday.

Charles Lorenz and Miss Anna Lorenz spent Thursday with their sister, Mrs. Phillip Harrisberger.

C. Ankerman, of Baltic, was in town on business Tuesday.

The Ladies' Missionary society, of the U. P. church, will hold its next meeting at the home of Mrs. R. F. McCrea, April 4.

Clarence Wallace, of Coshocton, is visiting C. C. Schmalty and family.

W. S. Fulton, the brick and tile man. of Sugar Creek, was in town this week.

Agreement Reached.

Louisville, March 28.—The United Mine Workers and coal operators of western Kentucky reached an agreement providing that the price of mining shall be 75 cents a ton, the average of daily labor $1.82 a day and eight hours shall be a day's work. Two thousand miners and 49 mines are affected.

Smith Will Not Resign.

Washington, March 28.—Postmaster General Smith gave an emphatic denial to the stories that he intended to resign his office. He said: "Whenever I have been asked the question, and I have been asked it a good many times, I have replied that I do not intend to resign, and at no time during my service as postmaster general have I had such intention."

Mr. J. W. Patterson, night police at Nashua, Ia., says. "In January I had a very bad cold on my lungs, and used half dozen different cough medicines and prescriptions from two doctors, but grew worse all the time I finally bought a bottle of Foley's Honey and Tar and using two thirds of it, I was entirely cured" C E Anderson.

SAMUEL GAMBLE

Headquarters for

Staple AND Fancy Groceries

516 Main Street, Phone 71.

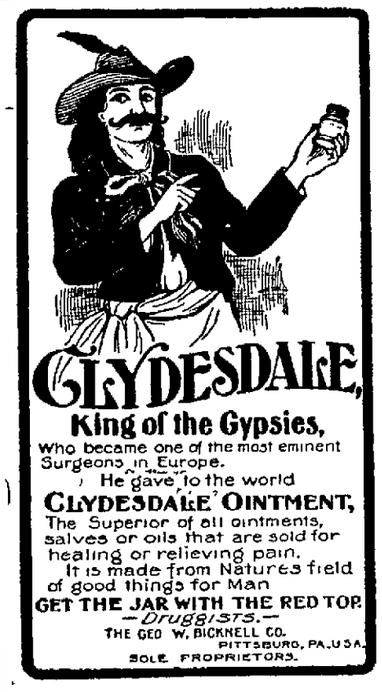

CLYDESDALE,

King of the Gypsies,

Who became one of the most eminent Surgeons in Europe.

He gave to the world

CLYDESDALE OINTMENT,

The Superior of all ointments, salves or oils that are sold for healing or relieving pain.

It is made from Natures field of good things for Man

GET THE JAR WITH THE RED TOP.

—Druggists.—

THE GEO W. BICKNELL CO.
PITTSBURG, PA. U.S.A.
SOLE PROPRIETORS.

RAY S. BLINN,

Architect and Engineer.

Rooms 4 and 5, Hunt Building, Coshocton

Plans, Specifications and superintendance of buildings. Reports and estimates on engineering projects

Dr. C. W. ST CLAIR,

DENTIST,

GRAY BUILDING.

Office hours: 7:30 to 11:30 a. m., 12:30 to 5 p. m.

FITS

STOPPED FREE
Permanently Cured By
DR. KLINE'S GREAT NERVE RESTORER
No Fits after first day's use
Consultation personal or by mail, treatise and $2 TRIAL BOTTLE FREE
to Fit patients who may expressage only on delivery
Permanent Cure not only temporary relief, for all Nervous Disorders Epilepsy, Spasms, St Vitus Dance, Debility Exhaustion DR. R. H. KLINE, LTD.
931 Arch Street, Philadelphia. Founded 1891

Moving Time!

When ready to move call the largest wagon in town.

Also dealers in Grain, Hay, Lime and Cement.

MILLER & CO.,

117 to 121 South Third Street. Goods stored when desired. Phone 461.

—CALL THE—

Young Street Car

City calls 10c. Passengers and trunks 25c.

PETER ECKERT.
Liveryman

Phone 152.

Pittsburgh Division.

Pennsylvania Lines.

Schedule of Passenger Trains-Central Time.

Westward.	21	7	19	3	5	31	35	33
	AM	AM	AM	PM	PM	PM	AM	
Pittsburgh lv.	*1 05	*4 50	*8 00	*12 25	*3 15	*7 35	*9 50	
Wheeling Jc "						4 20	7 35	
Steubenville "	2 29	6 04	9 29	1 53	3 39	4 30	7 45	
Mingo Jc "			a	2 01		4 37	7 51	
Fernwood "				2 16		4 53	8 04	
Bloomfield "				2 28		5 07	8 14	
Cadiz Jc "			10 10	2 45		5 25	8 30	
Jewett "			a	2 52		5 32	8 37	
Scio "			a	3 03		5 42	8 48	
Bowerston "			a	3 13		5 52	9 01	
Dennison ar.	3 50		10 52	3 40	10 58	6 15	9 20	AM
Dennison lv.	3 50		10 52	3 40	10 58	PM	AM	5 00
Uhrichsville "			10 57	3 45				5 05
Dover "				3 57				5 10
Tuscarawas "				3 54				5 15
Bradenbutton "				4 00				5 21
Port Washington "				4 06				5 26
New Comerstown "			11 23	4 20	11 28			5 36
W. Lafayette "				4 33				5 50
Coshocton "			11 46	4 53	11 47			6 05
Conesville "				5 02				6 14
Trinway "	5 01		12 10	5 25				6 27
Frazeysburg "				5 37				6 39
Newark "	5 46	8 40	12 50	6 17	12 43			7 18
Kirkersville "				6 40				7 37
Pataskala "				6 48				7 44
Columbus ar.	6 45	9 30	1 45	7 30	1 40			8 25
	AM	AM	PM	PM	AM			AM

Eastward.	8	6	14	20	10	32	34
	AM	PM	PM	PM	AM	PM	
Columbus lv.	*12 25	*12 01	*12 55	*8 20	*8 50	7 00	
Pataskala "					9 24	7 34	
Kirkersville "					9 32	7 43	
Newark "	1 23	1 00		8 11	9 55	8 10	
Frazeysburg "					10 21	8 37	
Trinway "	1 56	1 33			10 36	8 51	
Conesville "					10 49	9 04	
Coshocton "	2 18	1 53		10 03	11 01	9 15	
W. Lafayette "					11 16	9 31	
N. Comerstown "	2 43	2 17			11 31	9 46	
Pt. Washington "					11 42	9 57	
Bradenbutton "					11 52	10 07	
Tuscarawas "					11 57	10 12	
Uhrichsville "					12 04	10 19	
Dennison ar.	3 20	2 50		11 00	12 20	10 35	PM
Dennison lv.	3 20	2 50		11 00	12 20	10 40	3 45
Bowerston "					12 38	11 00	4 00
Scio "					12 52	11 14	4 11
Jewett "					1 02	11 24	4 22
Cadiz Jc "		3 30			1 13	11 35	4 31
Bloomfield "						11 44	4 40
Fernwood "						11 52	4 50
Mingo Jc "					1 47	12 00	5 00
Steubenville "	4 45	4 07		12 18	2 00	12 15	5 22
Wheeling Jc "						12 32	5 37
Pittsburgh ar.	6 20	5 48	5 50	1 45	3 30	1 15	7 00
	AM	PM	PM	AM	PM	AM	PM

v Stops to let off passengers from Columbus or points west. a Stops Sundays only.

Dark Faced Type denotes time from 12.00 noon to 12.00 midnight, light Faced from 12.00 midnight to 12.00 noon.

Trains leave Cadiz Junction for Cadiz, †6 10, †8 30, †10 10 a. m.; †1 15, †3 30 and †5 25 p. m.; arrive Cadiz, †6 50, †9 10, †10 45 a. m. and †1 50, †4 10, †6 00 p m. Leave Cadiz, †5 25, †7 50, †9 20 a. m.; †12 30, †2 05, †4 45 p m; arrive Cadiz Junction, †6 00, †8 25, †10 05 a. m.; †1 05, †2 40, †5 20 p m.

Pullman Vestibule Dining and Sleeping Cars are run on Nos. 6, 7, 14 and 19; Pullman Sleeping Cars on Nos. 1, 2, 3, 8, 10, 20 and 21. Nos. 4, 5, 19, 1 and 20 connect in Union Station, Pittsburgh, with through trains for the East.

Nos. 5, 19, 21 and 33 run via Columbus to Cincinnati; Nos. 7 and 21 to Indianapolis and St Louis; Nos. 3 and 21 to Chicago. Nos. 3, 6, 33 and 32 connect at Trinway to and from Zanesville and stations on the C. & M. V. R. R.

Connection at Steubenville and Wheeling Junction for Wheeling

L F LOREE, General Manager, E A FORD, General Passenger Agent.

11-25-00-O PITTSBURGH, PENN'A.

For time cards, rates of fare, through tickets, baggage checks and further information regarding the running of trains, apply to any Agent of the Pennsylvania Lines.

—ARTISTIC—

Painting and Paper Hanging.

PHONE 144.

DENZER & CREWTHERS.

W. & L. E. R. R. Time Card.

IN EFFECT DECEMBER 9, 1900
(DAILY.)

GOING NORTH.

Lv. Zanesville	6.25 a. m.	4.05 p m
Lv Coshocton	7 28 a m	5 07 p m
Ar Canton	9·57 "	7.27 "
Ar Kent	10.52 "	8.26 "
Ar Clevelaud	12 15 p m	9·40 "
Ar Buffalo [L S & M S]	7·30 "	2.55 a m
Ar Albany [N Y C & H R]	4·10 a m	11:15 "
Ar New York [N Y C & H R]	7 51 "	2 55 p m
Ar Boston [B & A]	10.34 "	4.55 "
Ar Massilon	9 30 "	7.20 "
Ar Orrville	10.02 "	
Ar Norwalk	11 50 "	
Ar Sandusky [S M & M]	1 30 p m	
Ar Toledo	1 45 "	
Ar Chicago [L S & M S]	9.00 "	
Ar Detroit [M C]	4.15 "	
Ar Wheeling	12 40 "	9:55 p m
Ar Steubenville	12 45 "	10·10 "

GOING SOUTH.

Lv Cleveland	6 30 a m	3 50 p m
Lv Canton	8·10 "	6:05 "
Lv Toledo		2 15 "
Lv Wheeling	6 10 "	3 45 "
Ar Coshocton	11 07 "	8.33 "
Ar Zanesville	12 10 p m	9·35 "
Ar Cambridge [B & O]	1 57 "	
Ar Marietta [O & L K]	5·30 "	
Ar Parkersburg [B & O S W]	8 58 "	

CONNECTIONS —Good connections are made at Toledo for all points in Michigan and for Northwest; at Cleveland for points east and west; at Kent for points east, at Canton with C T & V and P F W & C; at Wheeling for points on B & O and O R railways; at Zanesville for points on B & O, C S & H and O & L K railways

Through tickets sold to all principal stations and baggage checked through

For any other information as to time of trains, connections and fares apply to any of the undersigned.

E. B. COOLIDG, General Freight and Pass. Agt., Cleveland, Ohio.
J. N. MERWIN, Ass't. General Freight and Pass. Agt., Cleveland, O.
SAM SHERMAN, Trav. Pass. Agt., Wheeling, W. Va.
W J DAVIES, Ticket Agt. Coshocton.
W. W. March, city ticket agent, 405 Main street.

ALEX. ROBERTS,

THE BARBER.

Under Siegrist & Williams' Drug Store.

Coshocton Opera House.

TONIGHT, Quo-Vadis

Staged With all Special Scene

Prices. 10 20 30c

NEWSPAPER ARCHIVE®

COX AND HIS POTTERY

May Decide to Move From Gas City to Coshocton.

HE MAKES JUGS AND CROCKS

But Cheap Fuel is a Thing of the Past in Indiana and This Place Has the Call.

D. W. Cox, representing a stoneware manufacturing concern of Gas City, Ind., wants to locate a pottery in Coshocton. The natural advantages offered by this city is the chief attraction.

Mr. Cox was engaged in the business of making jugs and crocks in that city for some time, but a fire destroyed the plant and he has decided to move to some other point. Natural gas is giving out and as coal and clay must be shipped to Gas City Mr. Cox finds that he must seek a new location to keep up with the procession.

Mr. Cox came to the city Wednesday and was shown its advantages. The price of coal and the quality of clay found in the hills around Coshocton pleased him beyond measure, and he took a sample of clay away with him in order that it might be tested.

The plant if built in Coshocton will employ 50 persons and the lowest wages will be $1.25 a day. The labor is skilled and a number of families will be brought to town if the deal goes through. Nothing was said concerning bonus, but it is probable no large amount will be asked as the natural advantages of the city are such as to attract the concern and encourage the manufacture of stoneware.

NEW CASTLE.

NEW CASTLE, March 27 — Louis Wiggins and wife, of New Guilford, were calling on friends at this place Monday.

Charley Wheeler is very ill.

Riley Coulter, formerly of Coshocton, moved his family to this place last week.

The infant son of Mr. and Mrs. Clem Shumplin died Monday afternoon.

John Filliman, landlord of the Buckeye house, has been suffering the past week with a sprained ankle, but is able to attend to duty.

Lloyd Hoar was in Coshocton Saturday.

Mrs. Della Little and children, of Fallsburg, visited her sister, Mrs. Dora Doll, Tuesday.

Oscar Henderson moved his family to Roscoe.

W. L. Berry was in Coshocton, Friday.

John McFarland and wife visited Mrs. Elizabeth Stewart Sunday.

Isaac Clark and daughter Mary, of Martinsburg, visited friends at this place, Monday.

A surprise party was given by Chamber Johns last Monday, in honor of his wife's 53d birthday. About 85 of their friends were present. It was an enjoyable day.

Mrs. Dora Doll will visit the millinery opening at Columbus, this week.

Mrs. Wildie Ripes visited Miss Mollie Filliman one day last week.

Mrs. Walter Clark is very ill at her home west of this place, with heart trouble.

R. A. Holl is able to attend to his work after a severe attack of the grip.

We will be pleased to greet spring with outstretched arms as the roads are in very bad condition.

COOPERDALE.

COOPERDALE, March 27.—Mr. and Mrs. J. W. Pigman entertained a number of the young folks Friday evening.

A number from this place heard Rev. Frank McConnell preach at Chalfants Sunday.

Ed Thompson returned home from Delaware, where he had been attending school.

J. C. Daugherty spent Saturday and Sunday with his brother, H. B. Daugherty.

J. L. Dickerson returned home Saturday from West Lafayette, where he has been attending school, for a vacation. W. H. Daughterty expects to return with him.

C. H. Trego was in Warsaw Monday on business.

W. A. Dickerson was in Coshocton Friday.

Frank Casner and wife spent Sunday with Mrs. J. Dickerson.

R. E. Baughman, spent Sunday here.

John Newcome and wife, of Adamsville, visited friends here.

Mrs. Adam Wright returned home from Frazeysburg.

Mr. and Mrs. Joseph Gonder were the guests of their daughter, Mrs. Etna Chaney.

SPRING MOUNTAIN.

SPRING MOUNTAIN, March 25.—Mrs. Mary Brillhart and daughter Lena, of Brink Haven, are visiting relatives here.

Miss Grace Starner, of Millersburg, is the guest of Miss Ada Hagelbarger.

Miss Jessie Weatherwax, who has been attending school at Bloomfield, has returned home.

Mrs. Dawson, of Coshocton, is visiting at the home of her daughter, Mrs. S. H. Baker.

Mrs. Harold Lanning and two little children who have spent the winter with her father-in-law, Silas Lanning, will start Wednesday for Pittsburg, where after a visit with her mother, she will join her husband, who has a position in [illegible].

[illegible] visited friends near [illegible].

[illegible] has been seriously ill with appendicitis.

MANY ORDERS

Go From Coshocton to Grocery Houses in Other Towns.

Representatives of grocery houses from cities near Coshocton have been here during the week and many orders have been taken.

This does not give the grocery houses of the city a square deal, and means that many dollars must go away from town to pay the bills. It is declared that the materials furnished are not as good as sold in reputable stores in the city. while this thing of sending money out of town hurts everybody.

"If I can's make money I can't spend it with other branches of business in the city." said a dealer. And he put it just right.

NOT NEXT TUESDAY

Will the Officers Elected Monday Take the Oath.

The municipal officers elected next Monday will not enter upon their duties at the meeting of council to be held Tuesday evening.

While the meeting Tuesday will be the regular session the business connected with the winding up of election will not have been performed by that time and it will be impossible to legally administer the oath to those who are not entitled to it.

ONLY SLEEPING

Is the Proposed Annexation of Roscoe to Coshocton.

Inquiry is being made regarding the proposed annexation of Roscoe to Coshocton, some people believing the proposition has been abandoned.

It has not. The people who are back of the movement are working as hard as ever, but are doing it quietly. It is stated that effective work for the project has recently been done. Public feeling in Roscoe is for annexation, the promoters believe, and they say they could secure 500 names for their petition if they did not restrict signers to property owners.

COURT HOUSE.

REAL ESTATE TRANSFERS

Mary J. Almack and Moses Almack to S. A. Hains, five acres in Bedford township, $200.

PROBATE COURT.

In the matter of guardianship of minor heirs of David Lantenschlager: New bond filed by guardian Callie A. Lantenschlager.

MARRIAGE PERMITS.

C. A. Binning, teacher, Coshocton; Miss Margaret M. Randles, Coshocton.

BAKERSVILLE

BAKERSVILLE, March 27 — W. H. Everhart was the guest of relatives at Chili Sunday.

D. O. Beiter was in Newcomerstown the first of the week on business.

Mr. and Mrs. Stephon attended the funeral of a relative at St. Jacob's church Monday.

Charlie Geese and wife, of Newcomerstown, spent Sunday with the former's parents.

Miss Jennie Chance, of Coshocton, is visiting relatives and friends.

Mr. Miller, of Farmerstown, was in town Monday.

Mrs. Gibson, of Guernsey county, is the guest of Mrs. M. A. Hawk.

The funeral of Mrs. Devault Saturday was very largely attended. Rev. Mr. Carpenter preached the funeral sermon, and the remains were taken to Newcomerstown for interment.

H. J. Stonebrook, of Newcomerstown, is visiting friends near here.

Milton Portz returned from Scio last week.

Miss Phoebe Draher, of Orange, was calling on friends here Saturday.

Mrs. M. A. Hawk is on the sick list.

CENTER VALLEY.

CENTER VALLEY, March 26—Daniel Starker is suffering from heart trouble.

E. A. Calhoun was in Plainfield Monday.

G. E. Thompson has taken a position with M. Yingling in Newcomerstown.

Mrs. D. S. Angle spent Saturday and Sunday with her parents.

Mrs. J. G. Deeds has been a victim of the grip for the past two week.

Charles Wilson has recovered from an attack of measles.

Elza Lawyer and Charles McGiffin were guests of T. M. Calhoun Sunday.

Mrs. Edward Thompson visited relatives in Newcomerstown Monday.

Miss Minnie Poland called on friends here Sunday.

Thos. Smith, of Coshocton, moved to the G. W. Marlatt farm.

Mr. and Mrs. J. L. Whiteside spent Sunday with Mr. and Mrs. Frank Smith, at Everals.

Twice Proven.

From the Vindicator, Rutherfordton, N. C

The editor of the *Vindicator* has had occasion to test the efficacy of Chamberlain's Pain Balm twice with the most remarkable results in each case. First with rheumatism in the shoulder from which he suffered excruciating pain for 10 days, which was relieved with two applications of Pain Balm, rubbing the parts afflicted and realizing instant benefit and entire relief in a very short time. Second, in rheumatism in thigh joint, almost prostrating him with severe pain, which was relieved by two applications, rubbing with the liniment on retiring at night, and getting up free from pain. For sale by [illegible].

WEST LAFAYETTE.

WEST LAFAYETTE, March 27—Calvin Merrell, of Coshocton, was here Thursday and Friday.

William E. Reed and Odie L. Williams and Misses Pearl Russel and Lulu Moore attended the Avondale commencement Friday evening.

A. L. Fouts has returned from a visit at Delaware.

Mrs. Joel Rehard and son, Kall, returned Saturday from Canton.

Miss Lucy Hay, of Coshocton, visited here last week.

Mrs. T. J. Platt is confined to her home with the grip.

Rev. A. W. Hawk, the humorist lecturer, will deliver a lecture here in town hall Thursday evening April 4. Reserved seats ot sale at McClure & Son's store.

J. Ray Walton, student at Otterbein college, Westerville, is home for a vacation.

Everett Cochran, of Toledo, is here to spend his vacation.

Rev. B. M. Swan will deliver a temperance sermon in the Presbyterian church Sunday afternoon at 2 o'clock. The members of the W. C. T. U. are invited to attend in a body.

Our public schools will close Friday for a week's vacation.

Literary was largely attended last Friday evening and a good program was presented.

Mrs. John Kirkpatrick invited the ladies of the Parliamentary club to her home to a carpet rag sewing Wednesday.

Sam Stowe, of Isleta, was in town Tuesday.

ROSCOE.

ROSCOE, March 28 — The Loder school, Aleck McDonald teacher, closed last Thursday. An interesting program was rendered in the evening.

The Shannon family have sold their property near town to James Overholt, of the Keen locality, and will move to Coshocton. Mr. Overhalt and family will reside here.

Roe Porter and a number of other Roscoe boys went to Newcomerstown Monday to work on the state boat.

Mr. Greene returned on Monday after a two weeks business trip through Western states.

Mrs. F. R. Martin and children are visiting relatives in the Chalfant locality.

Revival meeting at the M. E. church closed Monday evening, after a five weeks' session. The work was very successful.

Sixteen of our high school students with Professor Orr and Miss Putman, pleasantly spent last Saturday evening at the home of John House north of town.

Republicans of this township have nominated an excellent ticket throughout and one which deserves the support of the entire party.

NO MONEY

A Plain Drunk Was Arrested But Could Not Pay.

Only one plain drunk was heard in police court this morning and he had no money and was returned to the prison. He gave his name as William Kyle and was arrested by Officer Hankins. The fine assessed was the usu- $3.80, but he didn't have a cent.

Cheap Insurance.

Many a man has been insured against Bright's disease, diabetes, or other dangerous ailment by a fifty cent bottle of Foley's Kidney Cure. C. E. Anderson.

REDUCED RATES.

Northwest, West, South and Southeast via Pennsylvania Lines.

The sale of special fare colonists tickets to California, and settlers' tickets to the Northwest, West, South and Southeast has been resumed via Pennsylvania Lines. Particular information about fares, through time and other details will be furnished upon application to passenger and ticket agents of the Pennsylvania Lines. 2-18-tf.

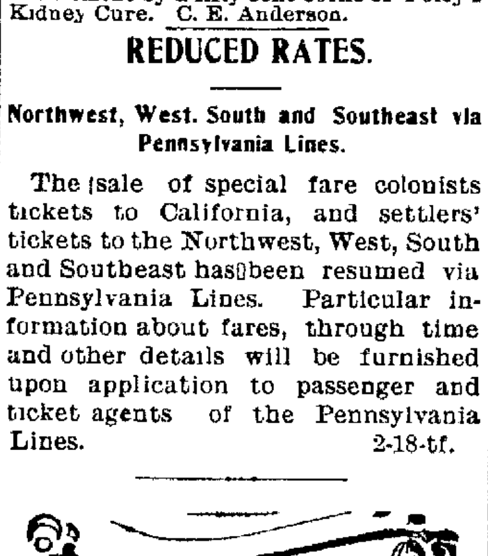

All tired out—

Once a day's work didn't use him up so—

Now he comes home with an aching back, aching head, aching limbs, feeling tired, miserable, discouraged.

It's the kidneys.

The backache is kidney ache, tired kidneys—

They are not filtering the blood as they should—are leaving the uric acid and other poisons in the system—

The kidneys must be strengthened—

Well kidneys make a well man.

Doan's Kidney Pills

Make well kidneys—they are not a new medicine—not an experiment—they've been tested and thousands endorse their merit. Here's a case of it:

Dr. J. F. McCamant, of 15 South Main street, Niles, O., says:

"Sometime in the summer of [illegible], I procured Doan's Kidney Pills at a drug store, took a course of the treatment and found them most efficient in relieving me. It is now the month of Dec. [illegible], and up to date I have had no recurrence of any trouble in my back. I just as confidently recommend Doan's Kidney Pills to-day as I did when I first allowed my opinion to be expressed through our Niles papers."

Doan's Kidney Pills are for sale by all dealers. Price 50 cents. Mailed on receipt of price by Foster-Milburn Co., Buffalo, N. Y. Sole agents for the U. S. Remember the name, [illegible].

SPRING GOODS

We have been very busy getting in our Spring Goods and are now prepared to offer the largest and best assorted lines of hardware between Columbus and Pittsburg. The building we occupy contains three floors including cellar in the Gray building. These various floors are piled high with hardware and kindred goods. Our warehouse is devoted to iron, plows, plow repairs, and all kind of plow parts, horse shoes, nails, barn door track, barn door rollers, wheel barrows, hoop iron, corn shellers, grain drills and harrows. See them.

SIGN OF THE PADLOCK

Every square foot of space has been utilized and all manner of ingenious devices have been adopted to store away goods after a fashion that is compact but at the same time readily got-at-able. We have bought the most of this large stock direct from the manufacturer. Our long experience in the hardware business enables us to buy our goods at the lowest prices. We will continue to give our patrons and friends the advantage of getting good goods at low prices. Call at the old stand when in town and see us.

The Gray Hardware Co.

BACON.

BACON, March 27.—Miss Ella Bradford returned from West Lafayette, Saturday, and is quite ill at her home here.

R. E. Fowler spent a part of last week in Coshocton.

Mr. Lee, of near Coshocton, will occupy the house on the farm of J. L. Sicker, lately vacated by Frank Davis and family.

Albert Moscoe will leave Friday for Illinois where he expects to spend the summer.

John D. Baker, of Plainfield, was here Tuesday.

R. P. Fowler, of Coshocton, spent Sunday here.

Solomon Stockum moved his family to Coshocton.

R. L. Barcroft spent a part of last week with Mr. and Mrs. D. E. Maston, in Coshocton.

ED. JUDD,
CONTRACT PLASTERER

E. JUDD, Pres. E. JUDD, Gen'l. Man'g'r. E. JUDD, Journeyman.

Estimates given on plain and ornamental work. I also do all kinds of cement work. After 22 years experience I can put you down a cement walk I will guarantee not to crack or raise, at less cost than others, as I save you all percentage for salaries of officers. If you do not believe it call on or address me at Hotel Mecca for terms and prices.

MOVING VANS AND DRAYS

When ready to move give us a call. Good storage room in connection.

Rolston & Davis Transfer Co.

Office moved to Markley's Livery Barn, rear of Oak Hotel. Phone 440.

FRANK L. PACKARD,

ARCHITECT.

Successor to

YOST & PACKARD,

Y. M. C. A. Bldg. Columbus, Ohio.

Telephone 1200. 2

A. E. LOEB,

Electrical Contractor.

Electric Bells,

Residence Wiring,

Incandescent Lights,

Repair Work.

[illegible] Phone [illegible]

THE

American Auction Syndicate

—THE—

Big Department Store,

Park Hotel Block,

Opp. Court House. Coshocton, O.

Big Fishing Tackle Sale.

We save you 50 per cent. on all Fishing Tackle.

Read Our Prices:

Kirby Fish Hooks, 1-0, 5c hd.
" " " 2-0, 8c "
" " " 3-0, 9c "
" " " 4-0, 10c"
" " " 5-0, 15c"
" " " extra large, 20c hd
Cincinnati Bass Hooks, 20c hd
Sneck Hooks, the best made, 20c "
Limrick Hooks............ 20c "
Trout Lines..............25c lb
Sein Twine...............25c "
Trout Line, in Ball........24c "
Staging " " ....4c ball
Cane Fish Poles..........5c each
" " " jointed 15c
" " " " 24c
Bamboo fish poles, 4 joints...45c
Split Bamboo, with extra tip..95c
Minnow Buckets............24c
A fine double minnow bucket.48c

Minnow Seins.

6 feet long,	4	feet	high,	....$	68
8 "	"	5	"	"	85
10 "	"	5	"	"	95
12 "	"	5	"	"	1 25
15 "	"	5	"	"	1 95
20 "	"	5	"	"	2 50
24 "	"	5	"	"	2 25

40 yard Reels..............10c
60 " click Reels..........24c
The Famous Pennell Multiplying Reels, 60 yards, only....49c
It will pay you to see our 80 yard Reels................74c
See our Patent Floats........ 5c
Common fish lines, with float. 1c
" " " " leads 1c
See our linen lines at......... 5c
Silk Lines..................24c

It will pay you to see our Fishing Tackle before buying, as we carry a fine line of all kinds of Lines, Buckets and Landing Nets. Poles 5c to $5.

Special prices by buying in quantity.

Phone 333. Free Delivery to all parts of the city.

J. F. [illegible], Prop.

Fountain Items.

EASTER

Thursday, Friday and Saturday.

OPENING

These days of this week will be opening days at the Fountain. The store will be open Thursday and Friday eve as well as Saturday eve but no goods will be sold Thursday or Friday after 5:30 p. m. Everything has been arranged to please the eye and facilitate shopping. We have never shown such an array of spring fabrics in all departments as are now on display. You'd be pleased we are sure. We are prepared to supply your wants in spring fabrics as never before. We are saving our patrons more money now than ever before.

It is owing to our better facilities in buying. These 3 days will be especially devoted to making our friends enjoy the occasion Good orchestra will furnish the music each evening from 6 to 9. Every lady in Coshocton county is invited.

Your servants,

The Fountain D. G. Co

Phone 91.

NEWSPAPERARCHIVE®

NEWSPAPERARCHIVE®